lab123

2008

Extension d'une maison à
Saint-Clément-des-Baleines
Ile de Ré

Mission Permis de Construire

Maîtrise d'Ouvrage privé
surface projet 223 m2
montant des travaux
170 000 € ht

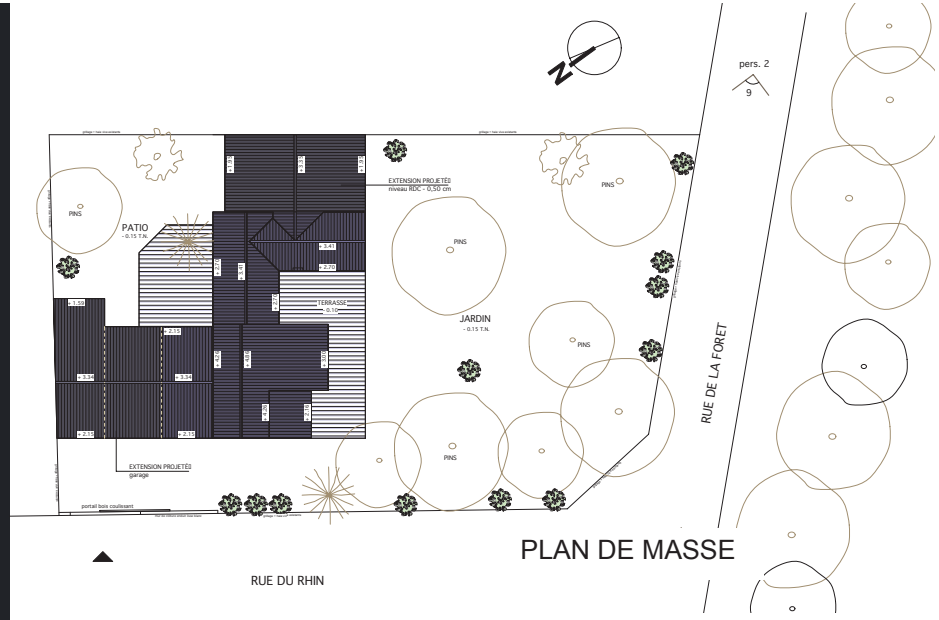

PLAN DE MASSE

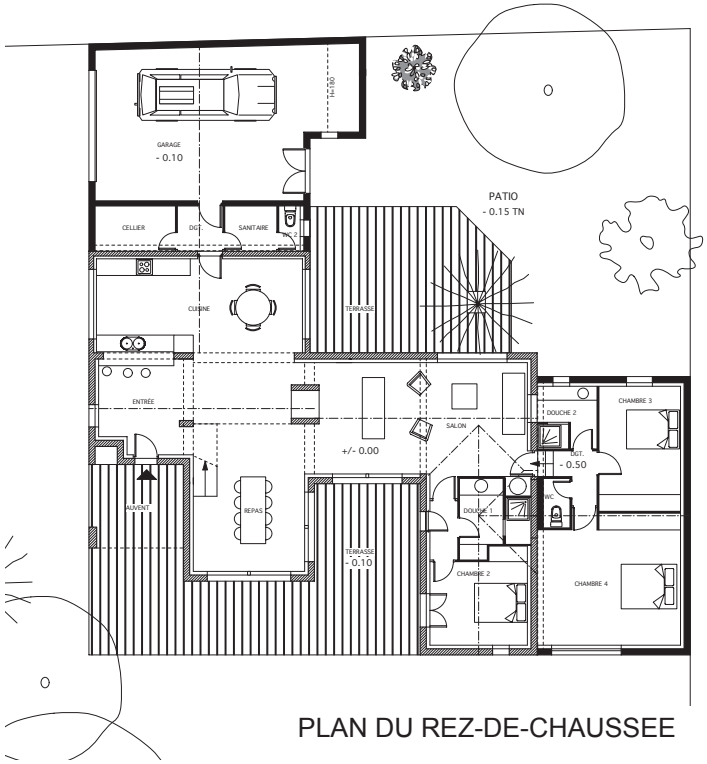

PLAN DU REZ-DE-CHAUSSEE

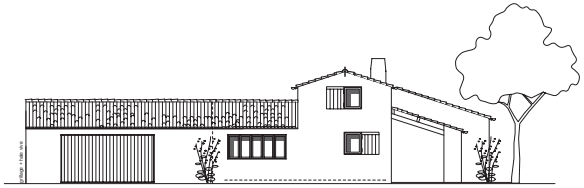

FACADE OUEST

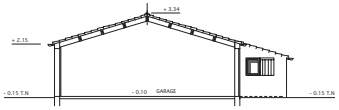

COUPE CC

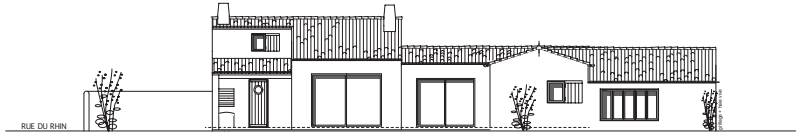

FACADE SUD

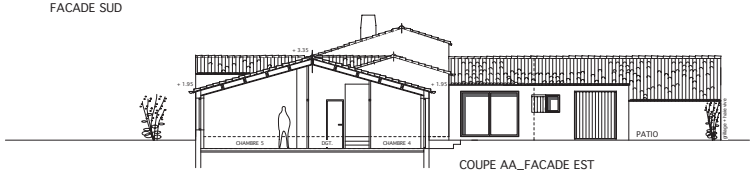

COUPE AA_FACADE EST

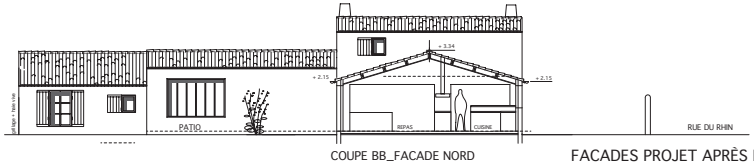

COUPE BB_FACADE NORD

FACADES PROJET APRÈS MODIFICATIONS 1/100