lab123

2009 - 2010

Aménagement d'un appartement rue des Vignes 75116 Paris

Des volumes suspendus redéfinissent usages et espaces.

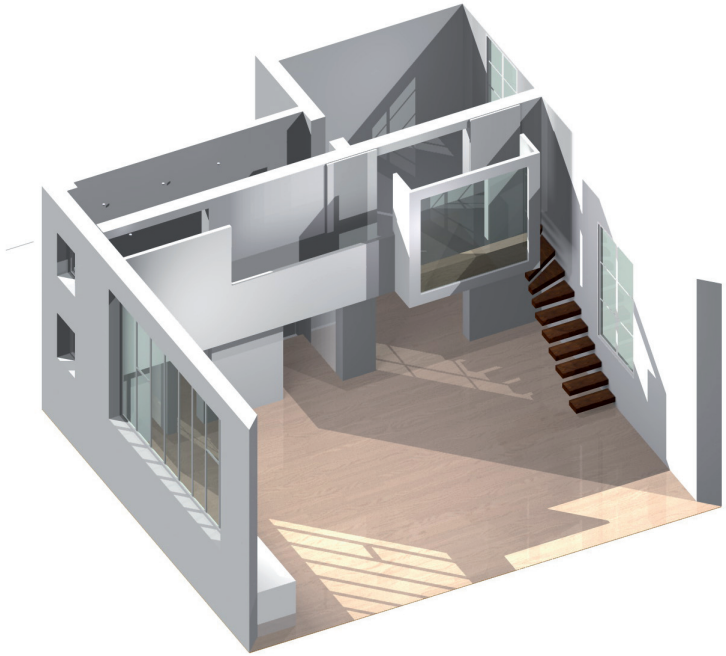

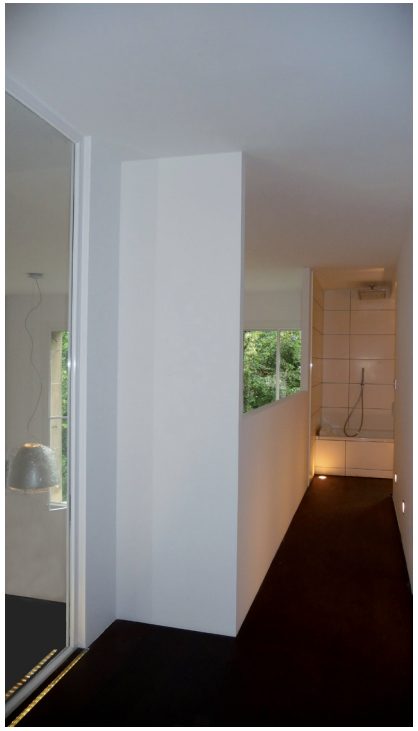

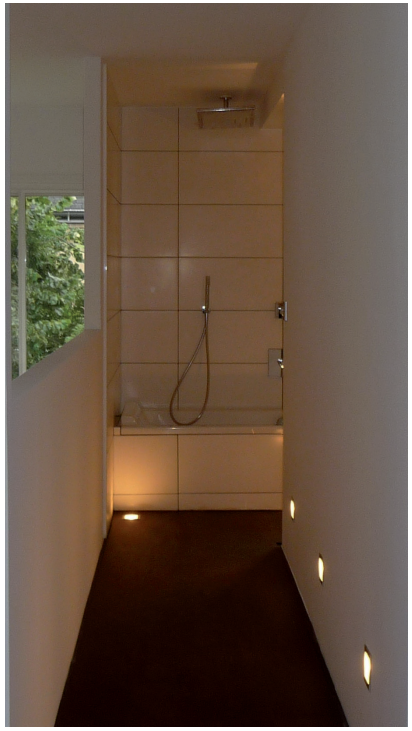

Maîtrise d'Ouvrage privée
shon projet 70 m2
montant des travaux 100 000 € ht